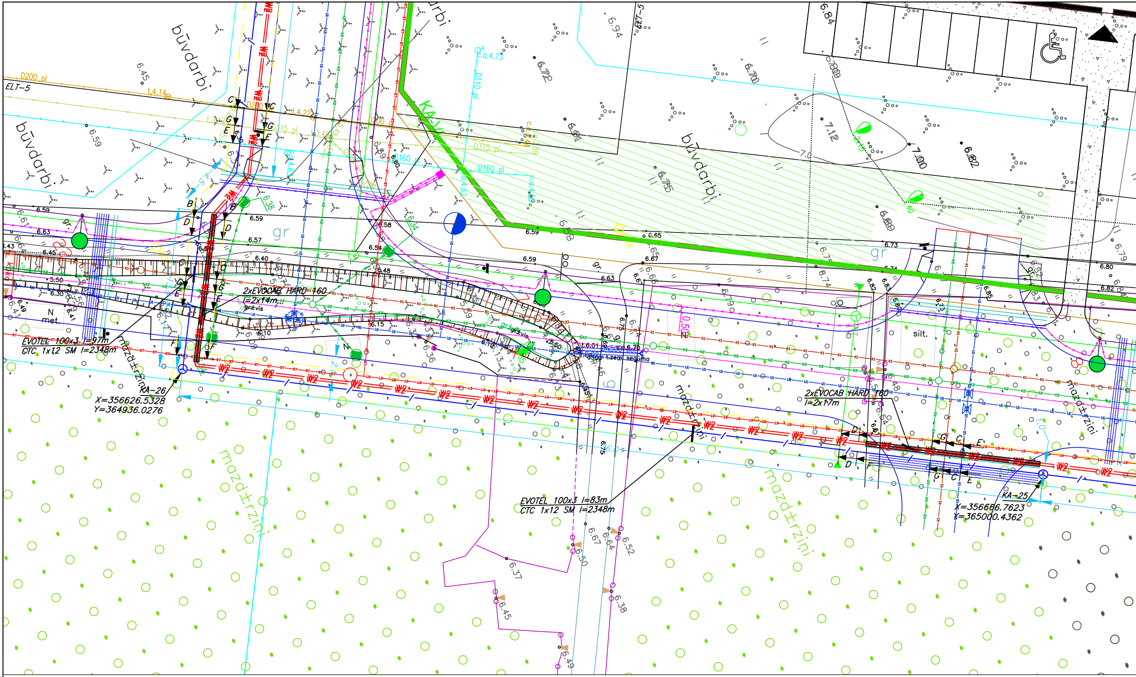
būvdarbi
būvdarbi
būvdarbi
būvdarbi
ELT-5
ELT-5
D200 pl
t.4.14
D200
t.4.22
D200 pl
D315 pl
D315 pl
D160
D160 pl
D110 pl
c.a.4.73
KA-
gr
gr
gr.
gr
gr.
N
met.
silt.
2xEVOCAB HARD 160
l=2x14m
grz.vis
gr±vis
EVOTEL 100x3 l=97m
CTC 1x12 SM l=2348m
KA-26
X=356626.5328
Y=364936.0276
mazd±rzini
mazd±rzini
mazd±rzini
mazd±rzini
EVOTEL 100x3 l=83m
CTC 1x12 SM l=2348m
2xEVOCAB HARD 160
l=2x17m
KA-25
X=356686.7623
Y=365000.4362
t.zem. seguma
W2
A
B
C
D
E
F
G
6.45
6.59
6.94
6.84
6.72
6.70
7.12
7.00
6.82
7.0
6.75
6.89
6.59
6.57
6.40
6.63
6.45
6.43
5.50
6.30
6.41
6.49
6.58
6.54
6.48
6.15
6.10
6.59
6.65
6.67
6.63
6.73
6.74
6.80
6.82
6.79
6.70
6.01
6.50
6.36
6.37
6.50
6.67
6.64
6.52
6.45
6.38
6.49
6.75
6.61
6.60

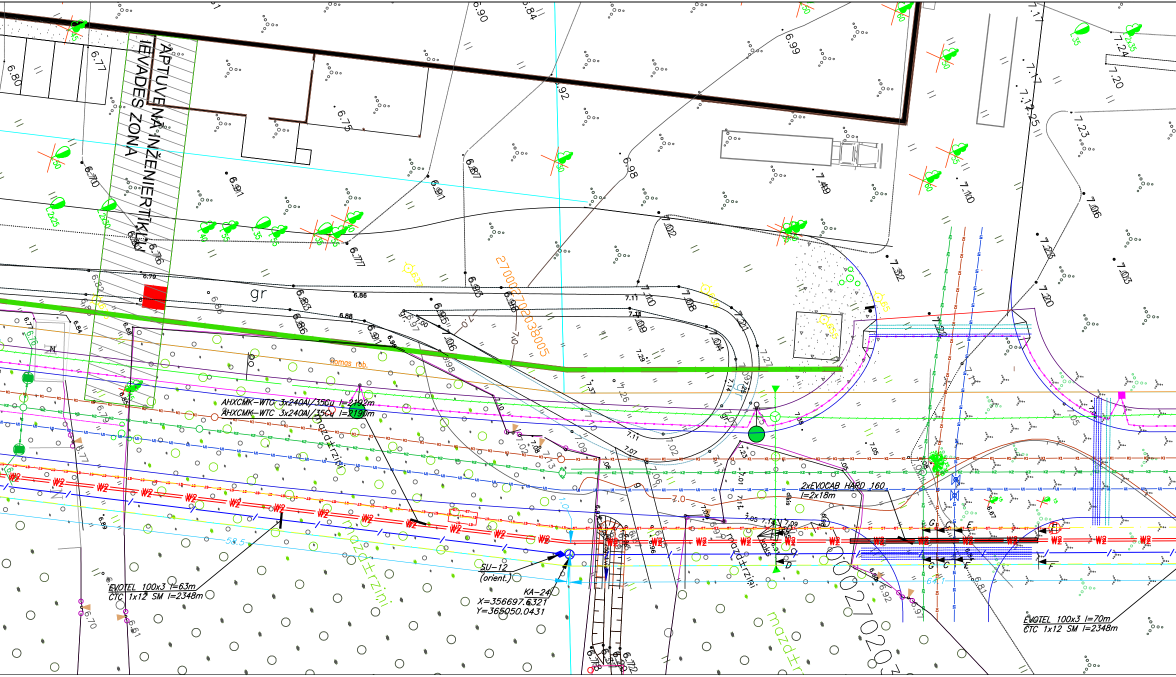
APTUVENĀ INŽENIERTĪKLU IEVADES ZONA
gr
Romas rob.
270002702038005
AHXCMK-WTC 3x240Al/35Cu l=2192m
AHXCMK-WTC 3x240Al/35Cu l=2190m
mazd±rzini
EVOTEL 100x3 l=63m
CTC 1x12 SM l=2348m
58.5
SU-12
(orient.)
KA-24
X=356697.6321
Y=365050.0431
2xEVOCAB HARD 160
l=2x18m
dīkis
koks
G
C
E
D
F
64.1
EVOTEL 100x3 l=70m
CTC 1x12 SM l=2348m
K1
K2
U1
ST
W2

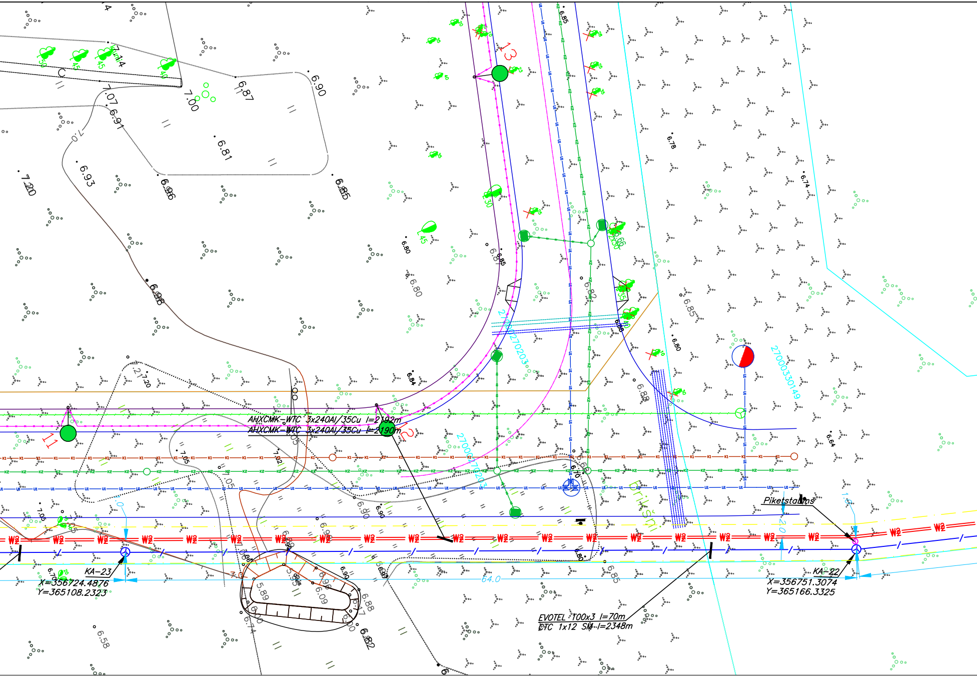
AHXCMK-WTC 3x240Al/35Cu l=2192m
AHXCMK-WTC 3x240Al/35Cu l=2190m
EVOTEL 100x3 l=70m
CTC 1x12 SM l=2348m
Piketstabiņš
KA-23
X=356724.4876
Y=365108.2323
KA-22
X=356751.3074
Y=365166.3325
27000270203
27000270203
27000330149
Brikšņi
64.0
2.0
1.0
11
12
13
W2
K1
K2
U1
6.90
6.87
7.00
7.07
6.91
6.81
6.93
6.96
6.85
7.20
6.80
6.84
6.82
6.88
6.78
6.74
6.64
6.58
6.85
5.89
6.09

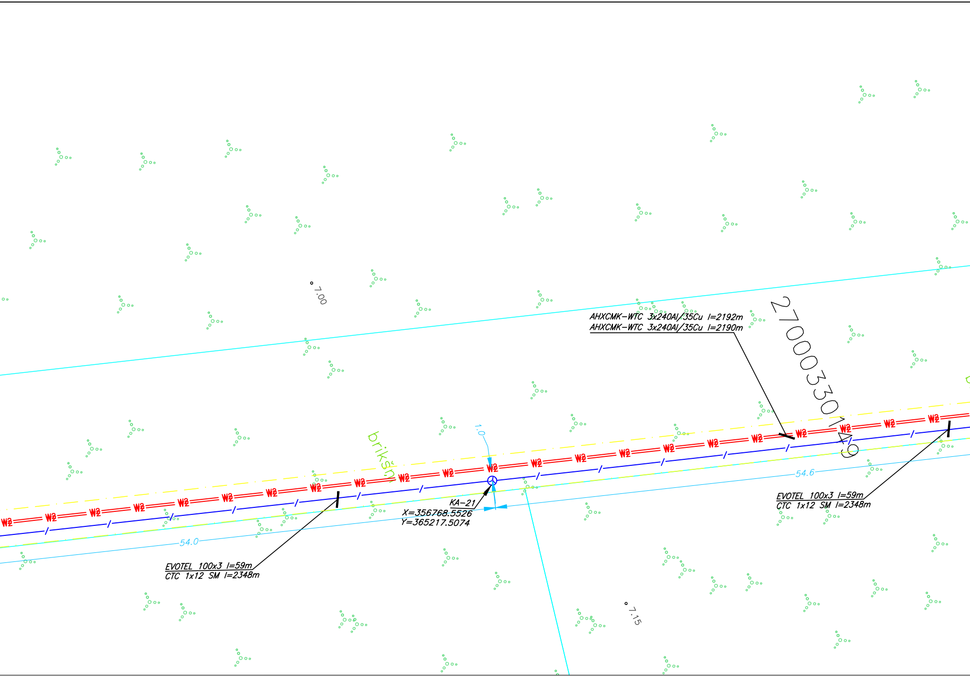
7.00
27000330149
AHXCMK-WTC 3x240Al/35Cu l=2192m
AHXCMK-WTC 3x240Al/35Cu l=2190m
brikšņ
1.0
W2
KA-21
X=356768.5526
Y=365217.5074
54.0
54.6
EVOTEL 100x3 l=59m
CTC 1x12 SM l=2348m
EVOTEL 100x3 l=59m
CTC 1x12 SM l=2348m
7.15

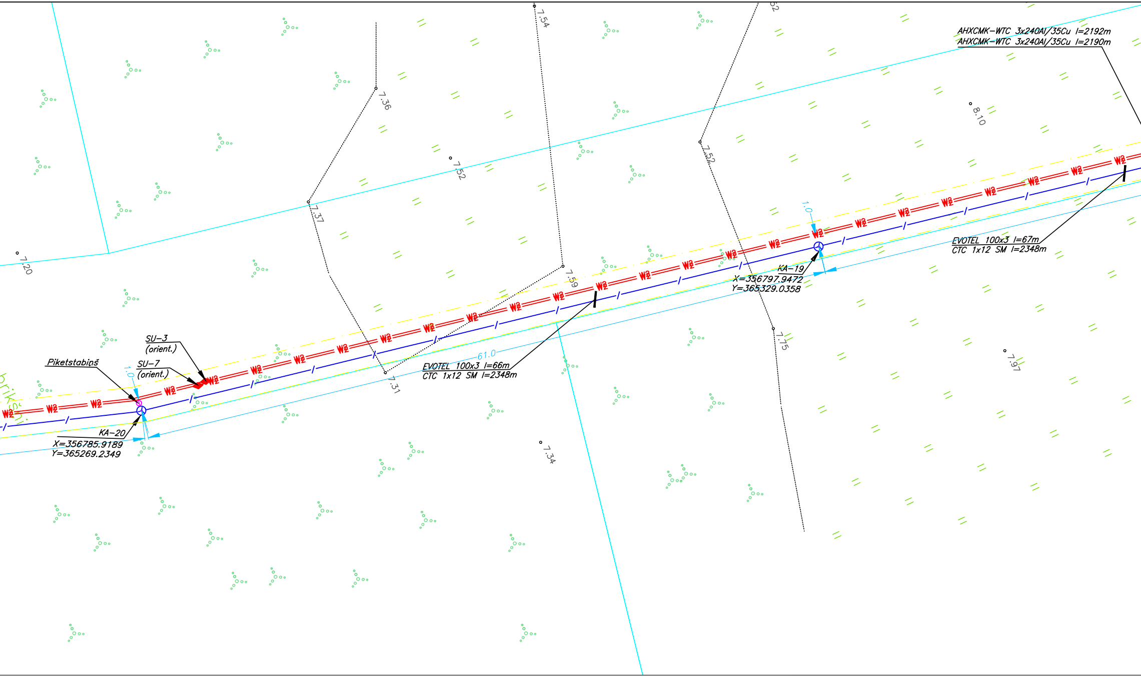
AHXCMK-WTC 3x240Al/35Cu l=2192m
AHXCMK-WTC 3x240Al/35Cu l=2190m
EVOTEL 100x3 l=67m
CTC 1x12 SM l=2348m
KA-19
X=356797.9472
Y=365329.0358
EVOTEL 100x3 l=66m
CTC 1x12 SM l=2348m
61.0
SU-3
(orient.)
SU-7
(orient.)
Piketstabiņš
KA-20
X=356785.9189
Y=365269.2349
1.0
1.0
W2
7.54
7.36
7.52
7.37
7.20
7.59
7.31
7.34
7.52
7.75
8.10
7.97

KABEĻU ŠĶĒRSOJUMI AR CITĀM KOMUNIKĀCIJ

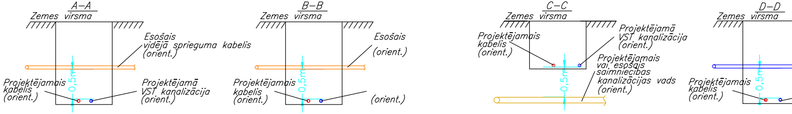
A–A
Zemes virsma
Esošais vidējā sprieguma kabelis (orient.)
Projektējamais kabelis (orient.)
Projektējamā VST kanalizācija (orient.)
0,5m
B–B
Zemes virsma
Esošais
(orient.)
Projektējamais kabelis (orient.)
(orient.)
0,5m
C–C
Zemes virsma
Projektējamais kabelis (orient.)
Projektējamā VST kanalizācija (orient.)
Projektējamais vai esošais saimniecības kanalizācijas vads (orient.)
0,5m
D–D
Zemes virsma
Projektējamais kabelis (orient.)
0,5m

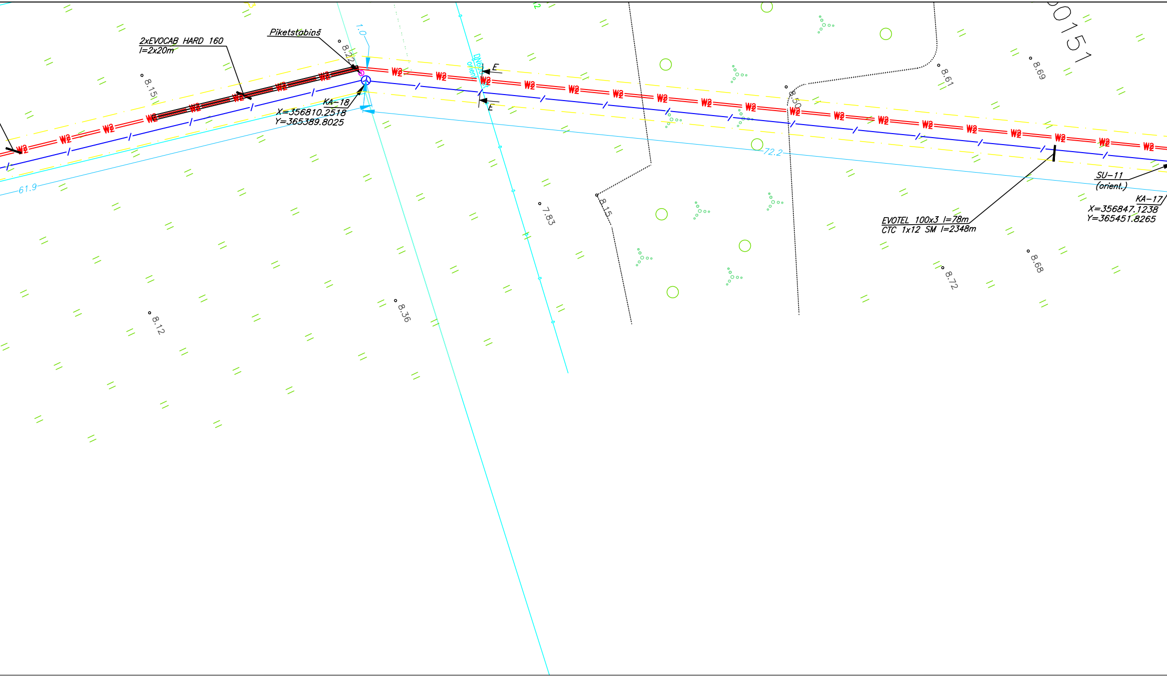
2xEVOCAB HARD 160
l=2x20m
Piketstabiņš
1.0
8.22
8.15
8.12
8.36
7.83
8.15
8.50
8.61
8.69
8.72
8.68
0151
W2
DN600
orient.
E
E
KA–18
X=356810.2518
Y=365389.8025
61.9
72.2
EVOTEL 100x3 l=78m
CTC 1x12 SM l=2348m
SU–11
(orient.)
KA–17
X=356847.1238
Y=365451.8265

ĀM

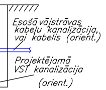
Esošā vājstrāvas kabeļu kanalizācija, vai kabelis (orient.)
Projektējamā VST kanalizācija (orient.)

E–E

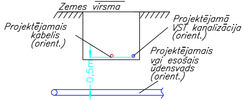
Zemes virsma
Projektējamais kabelis (orient.)
Projektējamā VST kanalizācija (orient.)
Projektējamais vai esošais ūdensvads (orient.)
0,5m

F–F

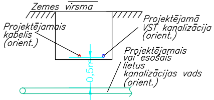
Zemes virsma
Projektējamais kabelis (orient.)
Projektējamā VST kanalizācija (orient.)
Projektējamais vai esošais lietus kanalizācijas vads (orient.)
0,5m

G–G

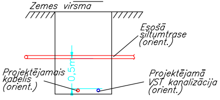
Zemes virsma
Esošā siltumtrase (orient.)
Projektējamais kabelis (orient.)
Projektējamā VST kanalizācija (orient.)
0,5m

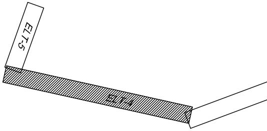

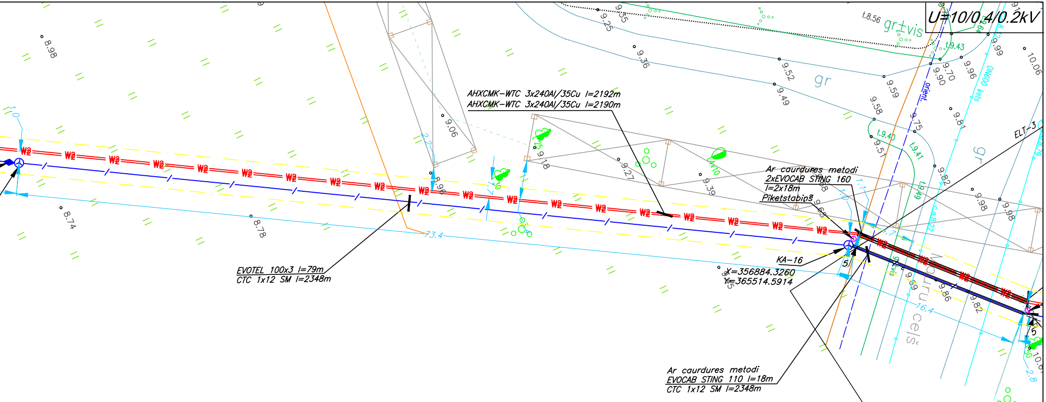
U=10/0.4/0.2kV
AHXCMK-WTC 3x240Al/35Cu l=2192m
AHXCMK-WTC 3x240Al/35Cu l=2190m
Ar caurdures metodi
2xEVOCAB STING 160
l=2x18m
Piketstabiņš
KA-16
X=356884.3260
Y=365514.5914
EVOTEL 100x3 l=79m
CTC 1x12 SM l=2348m
Ar caurdures metodi
EVOCAB STING 110 l=18m
CTC 1x12 SM l=2348m
W2
5
Mauru ceļš
gr±vis
gr
DN600 kets
orient.
ELT-3
t.8.56
t.9.43
t.9.40
t.9.41
8.98
8.74
8.78
9.06
9.18
9.27
9.39
9.25
9.36
9.52
9.49
9.59
9.58
9.51
9.75
9.70
9.90
9.96
9.99
9.81
9.82
9.98
9.69
9.86
10.06
73.4
16.4

5–5

10kV KL un VST kanalizācijas segts šķērsojums ar Mauru ceļu

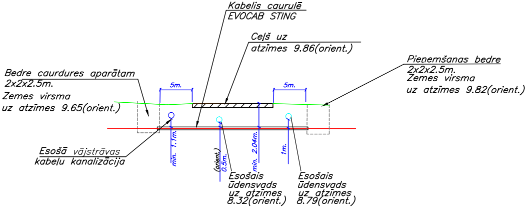
Kabelis caurulē
EVOCAB STING
Ceļš uz
atzīmes 9.86(orient.)
Pieņemšanas bedre
2x2x2.5m.
Zemes virsma
uz atzīmes 9.82(orient.)
Bedre caurdures aparātam
2x2x2.5m.
Zemes virsma
uz atzīmes 9.65(orient.)
5m.
5m.
min. 1.1m.
(orient.)
0.5m.
min. 2.04m.
1m.
Esošā vājstrāvas
kabeļu kanalizācija
Esošais
ūdensvads
uz atzīmes
8.32(orient.)
Esošais
ūdensvads
uz atzīmes
8.79(orient.)

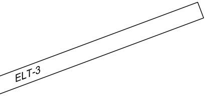

Piezīme.
Projekta sastāvu un vispārējos norādījumus skatīt lapā ELT-1.

Objekts: "Elektroapgādes kabeļlīnijas izbūve elektroapgādes pieslēguma nodrošināšanai nekustamam īpašumam Kaiju ielā 9, Ventspilī"

Pasūtītājs: Ventspils Brīvostas pārvalde

Nr. 41-11

Amats	Uzvārds	Paraksts	Datums	Elektroapgāde, ārējie tīkli	Stadija	Lapa	Mērogs
Proj. ELT daļas vad.	G.Bandenieks		02.05.2012		TP	ELT-4	1:250
Projektēja	I.Meisters		02.05.2012				
				Ģenerālplāns. Lapa 2			